

RFID Module Tracking

Setting Up Your John Deere Green Star Monitor

Presented By: Rich Lindsey
Cherokee Gin & Cotton Co.
Centre, Alabama

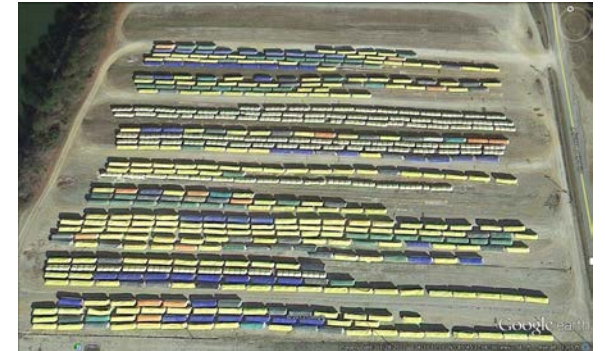

This information
isn't for me. Is
it?

YES! This information is for all
growers who are:

- Utilizing a Green Star Monitor
- Utilizing any type of monitor or software for guidance, harvesting, or nozzle control

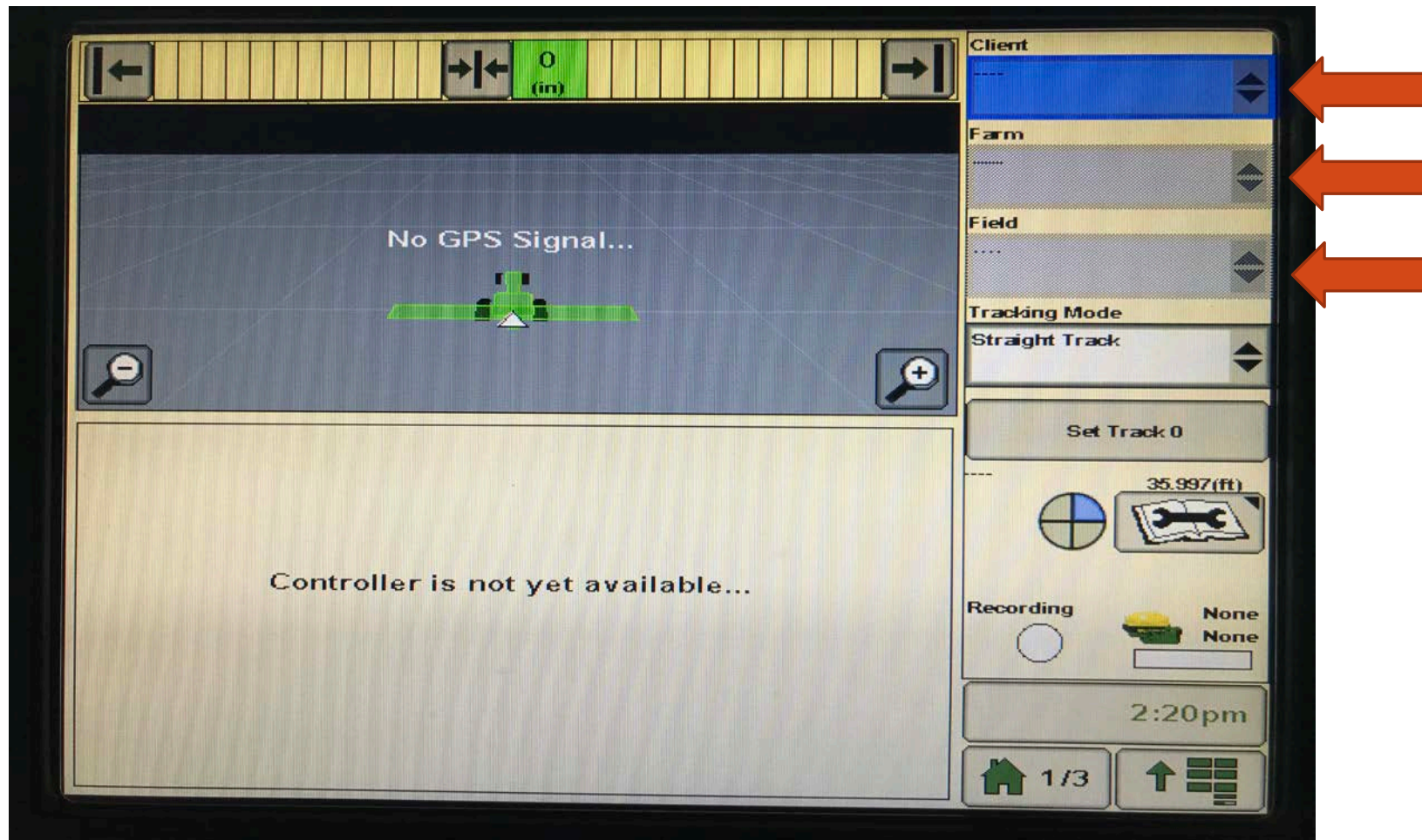

Some Data Fields must match Gin Data

The Client, Farm, and Field data that you have set up in your John Deere monitor must match the corresponding data fields at the gin

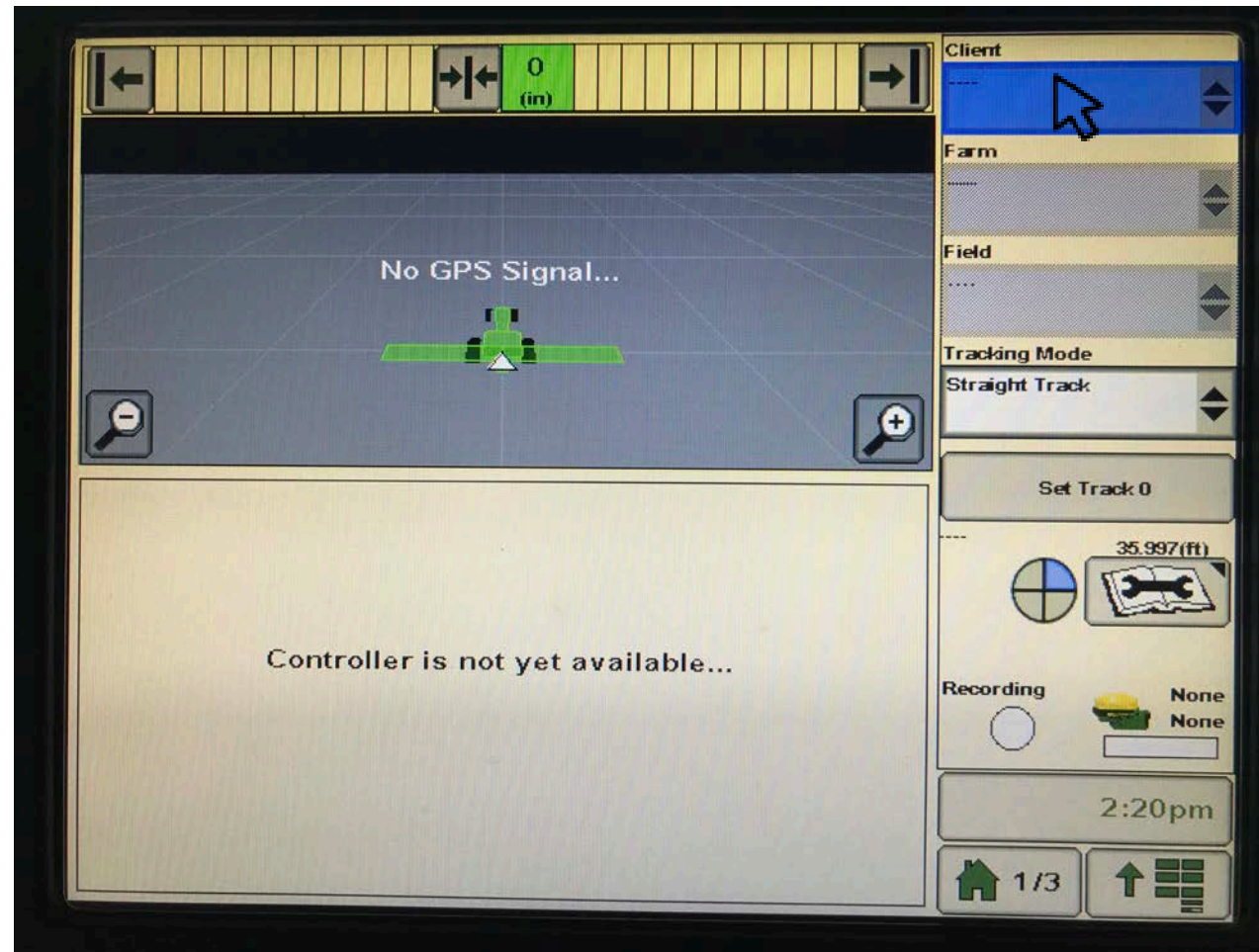

Client

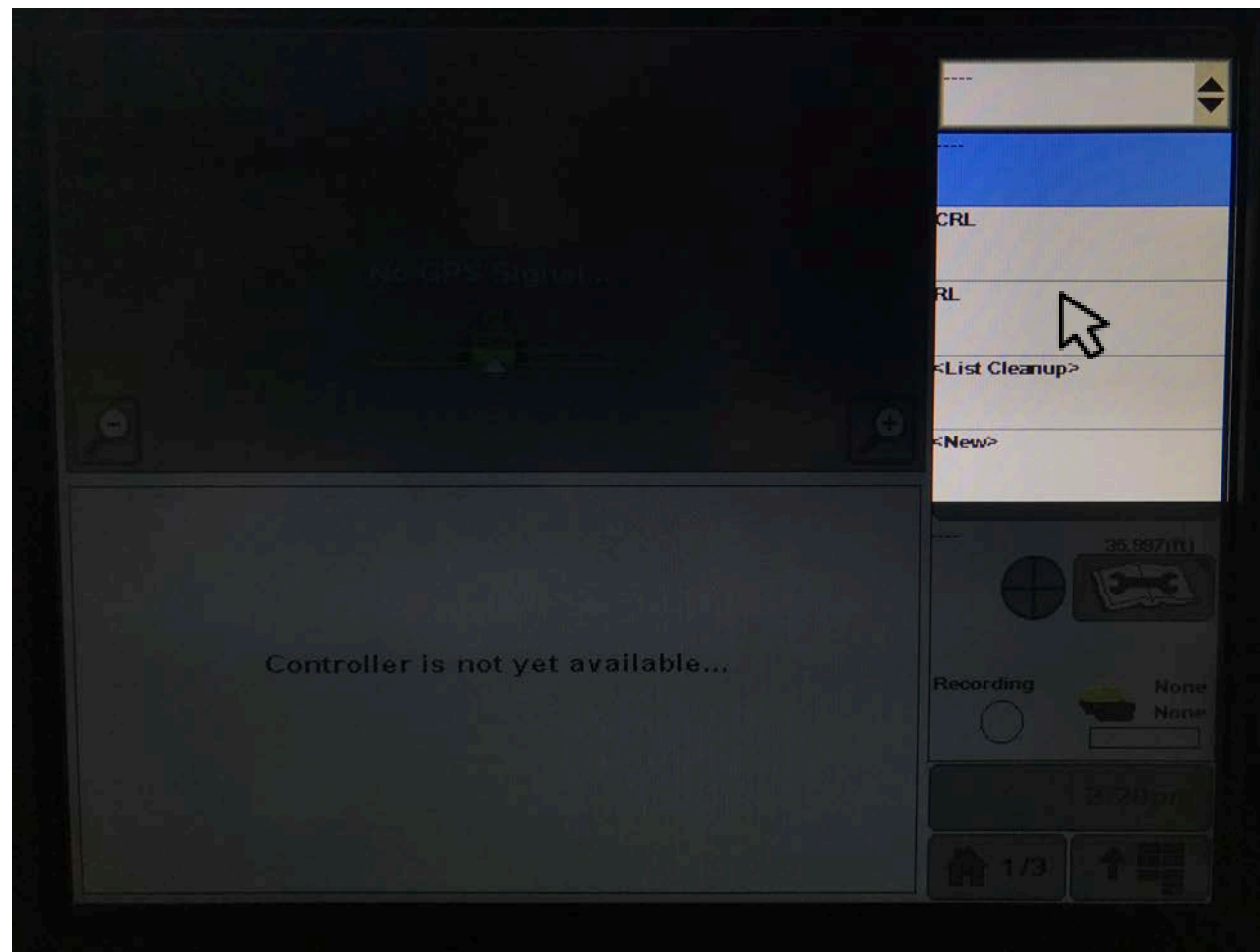

John Deere's Client = Gin's Producer ID

Gin's typically assign their own Producer IDs

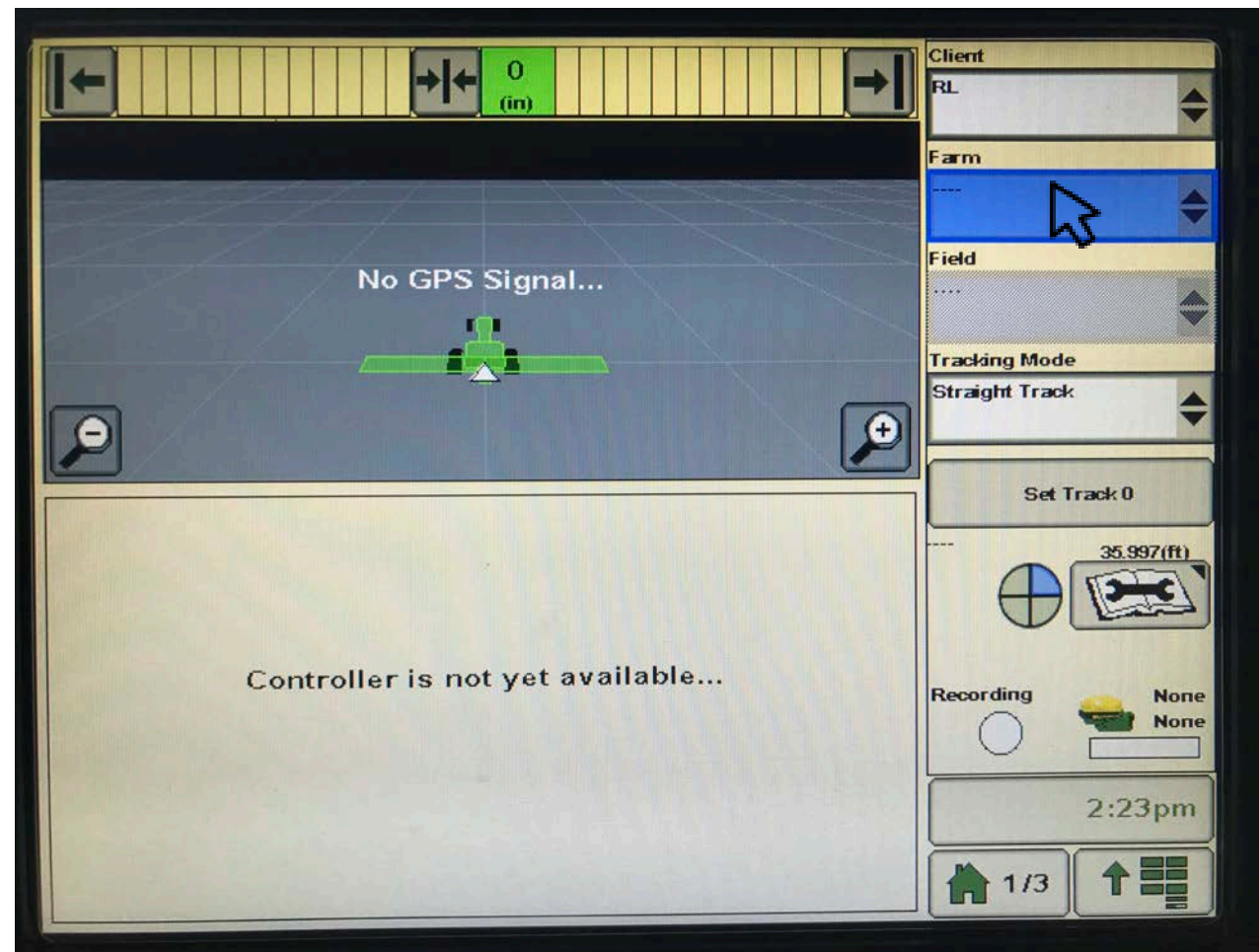

Farm

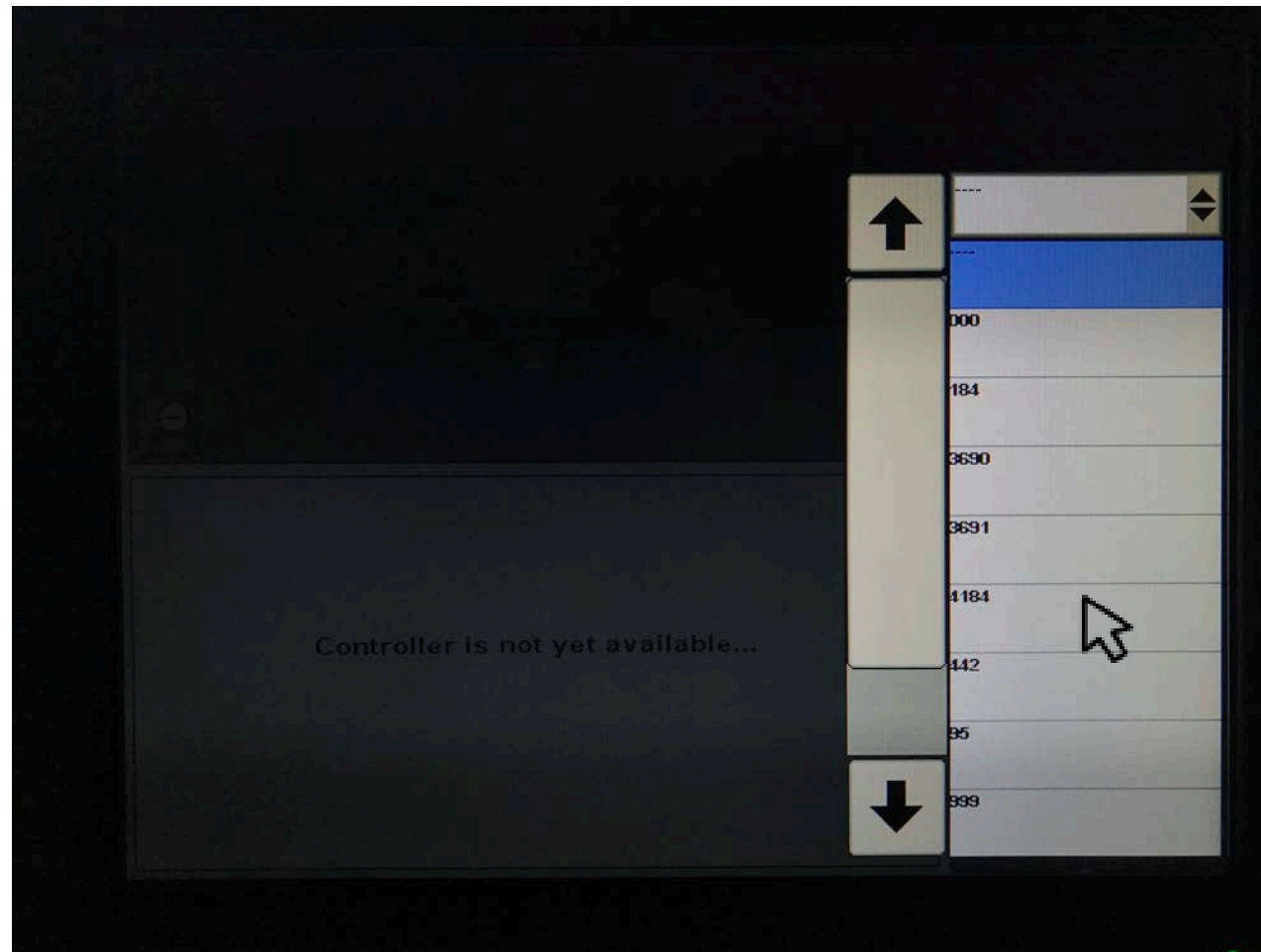

John Deere's Farm = Gin's Farm ID

Gin's use the Farm Service Agency's Farm Service Number (FSN) for the Farm ID

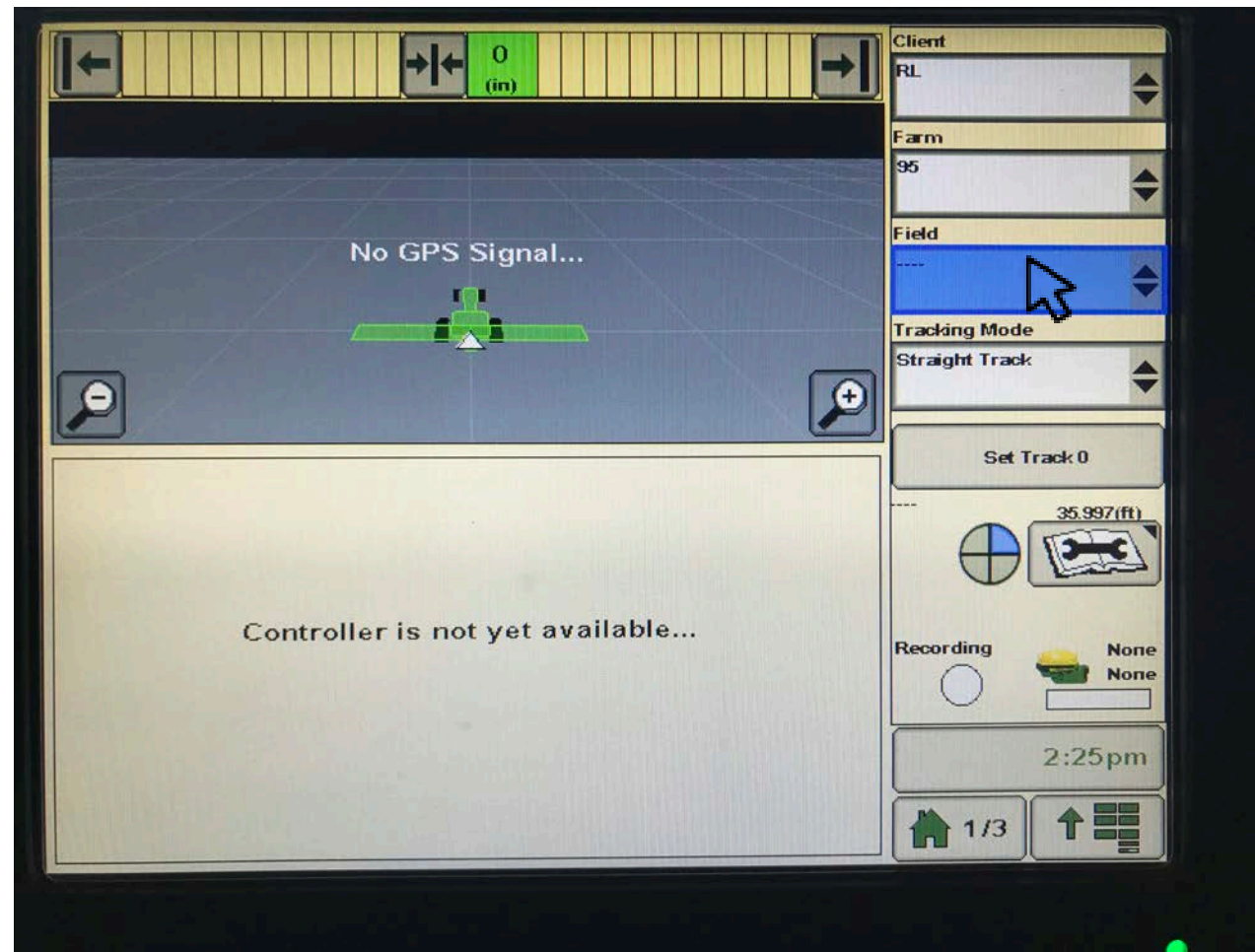

Field

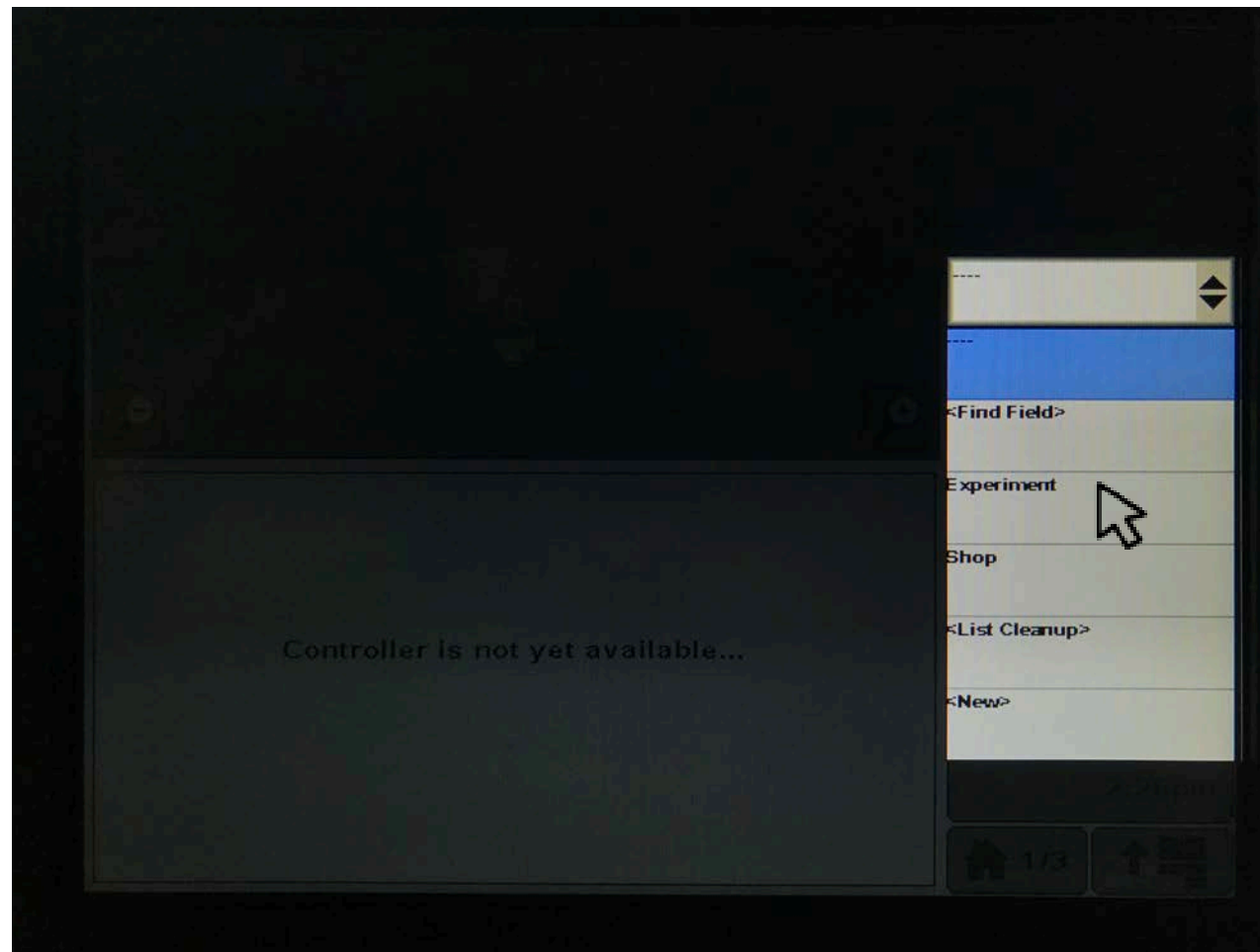

John Deere's Field = Gin's Field ID

May be assigned by USDA or Gin

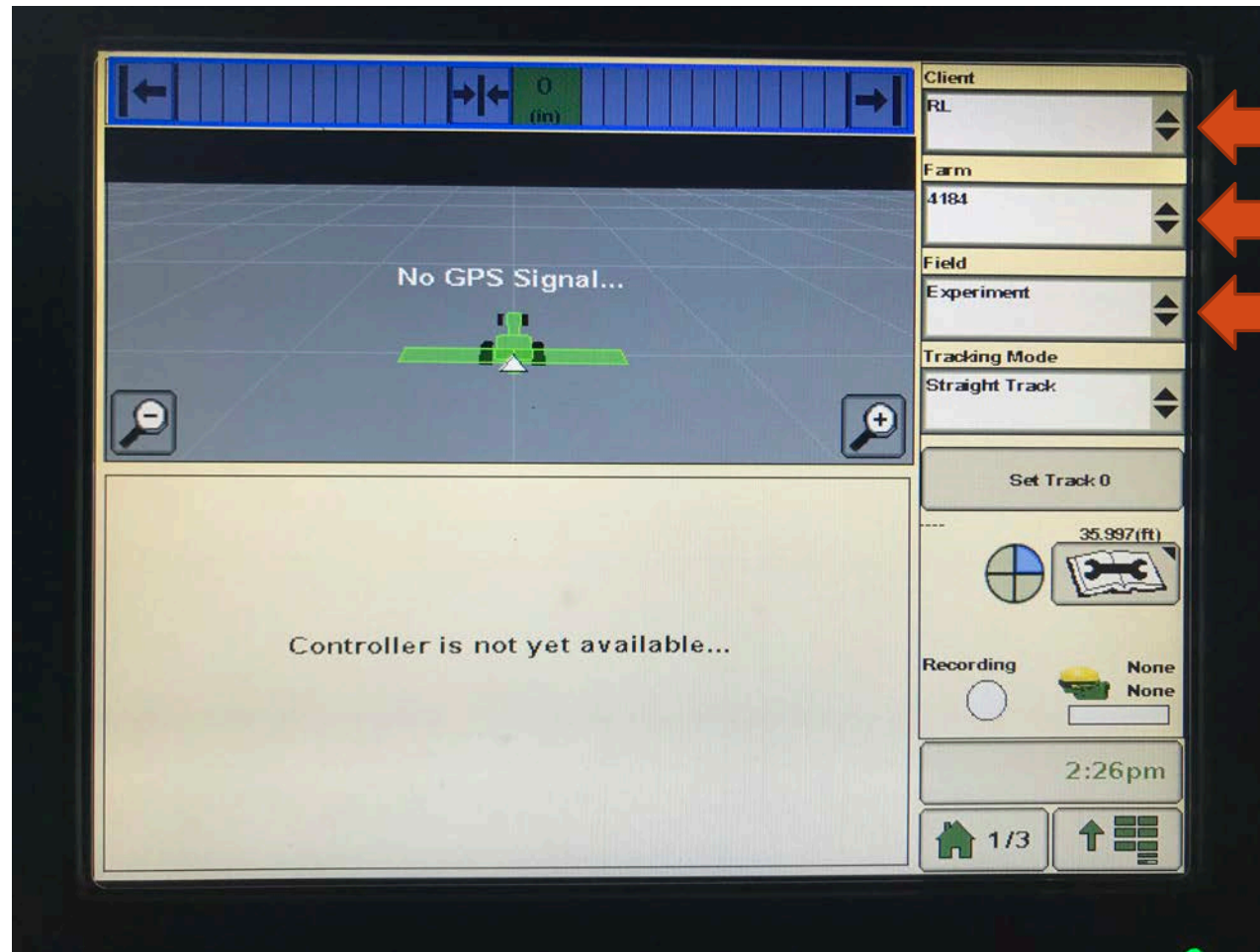

Finished Product

Cherokee Gin (CHER16) Farm & Field Listing

Inactive?: No
 Inactive?: No
 Producer ID: TF

Prod ID	Name	Farm ID	FSA #	Landlord Group	Seed%	Charge%	Dist%
TF	Test Farm	1000	0101901000				
	Field ID	Field Description	Variety	Irrigated	Area	Distance	
	WEISS BTMS	Weiss Bottoms	1646	Yes	50.00		
	WEISS UPLAND	Weiss Upland	444	No	50.00		
	Fields: 2				100.00		
TF	Test Farm	9999	0101909999				
	Field ID	Field Description	Variety	Irrigated	Area	Distance	
	LINDSEY FRY	Lindsey's Ferry	4946	No	50.00		
							2

Farm and Field Listing

Can be provided by your Gin to ensure your data and the gin's are an exact match.

What if I've already set up my monitor with the wrong information?

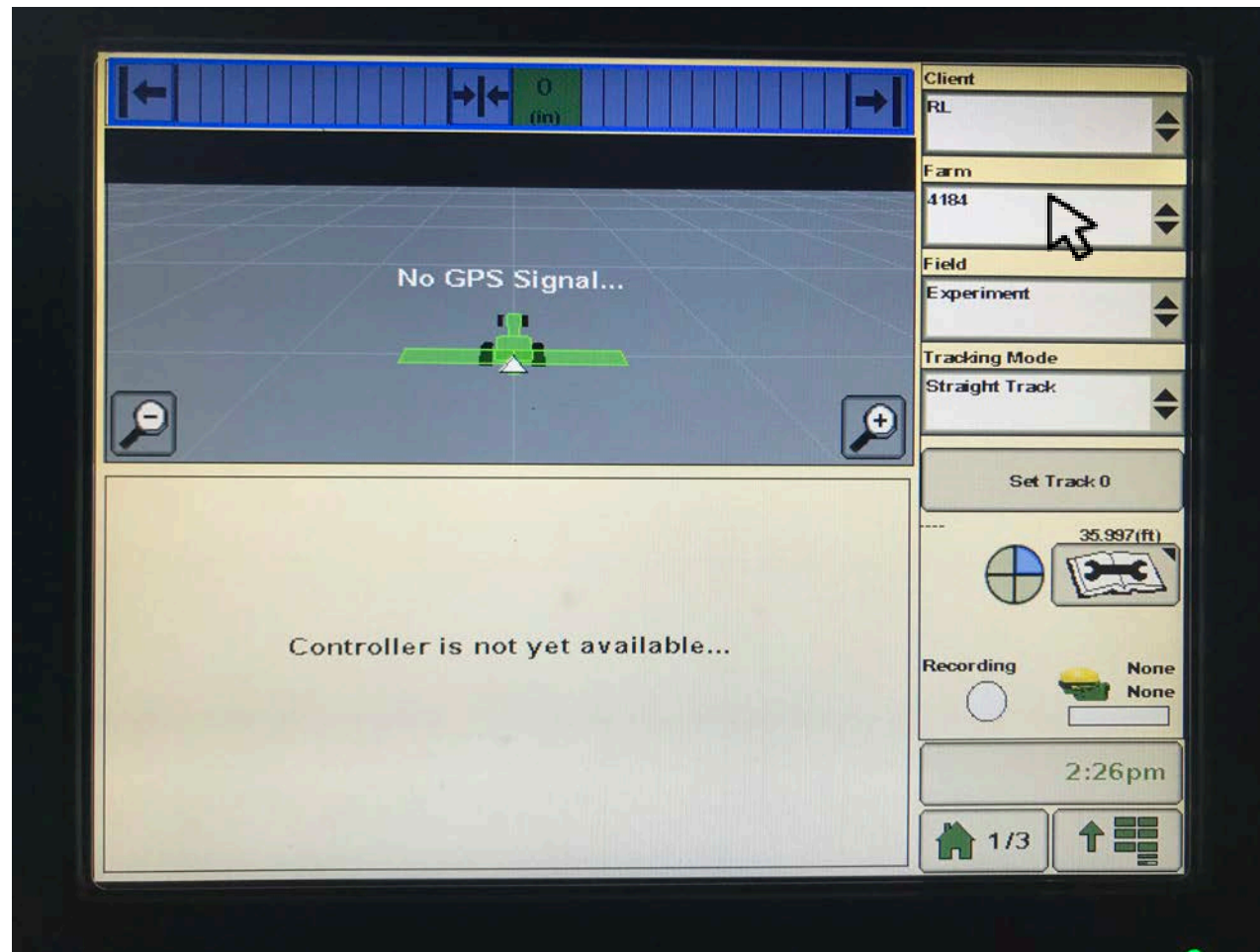

Renaming Clients, Farms, or Fields

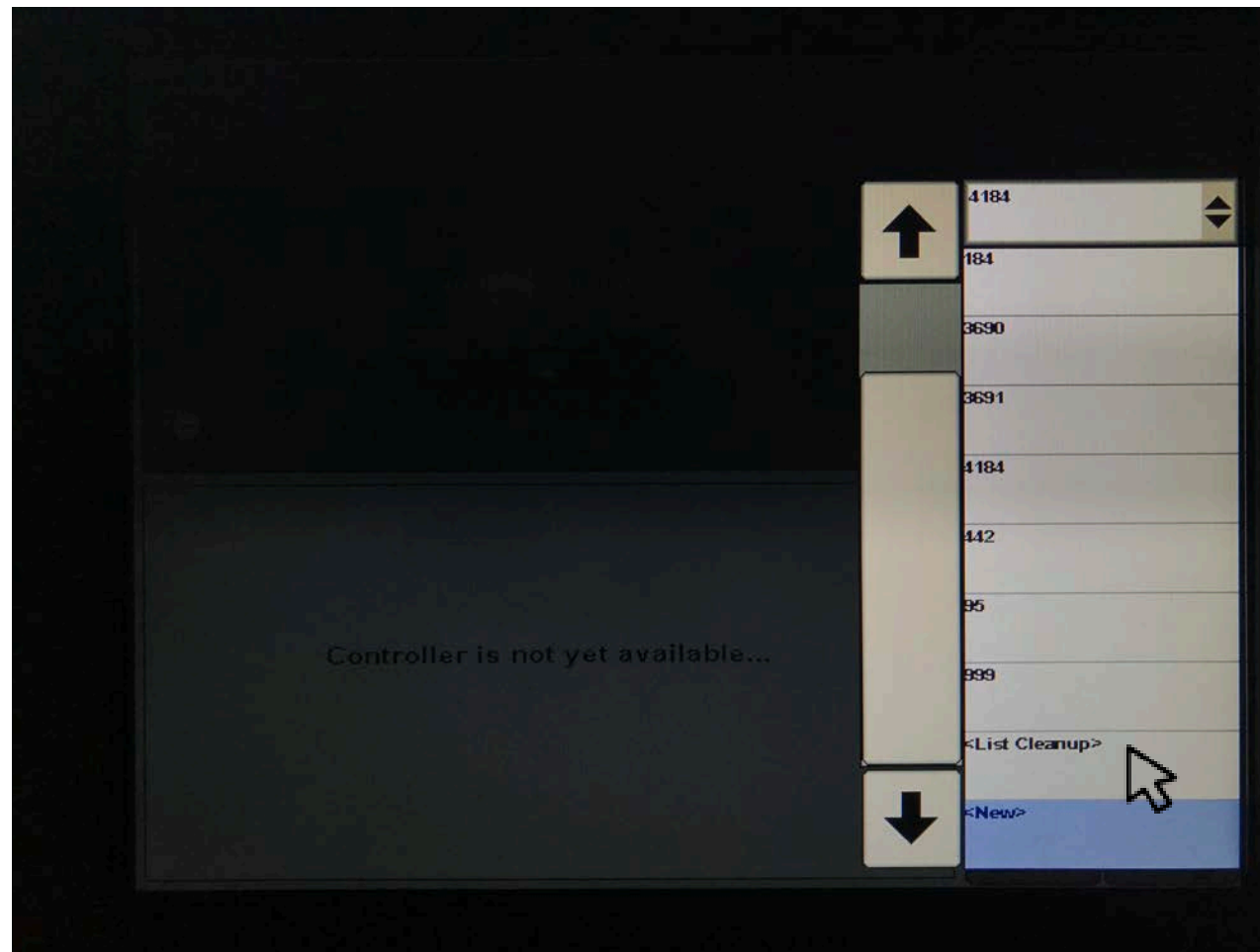

Renaming Clients, Farms, or Fields

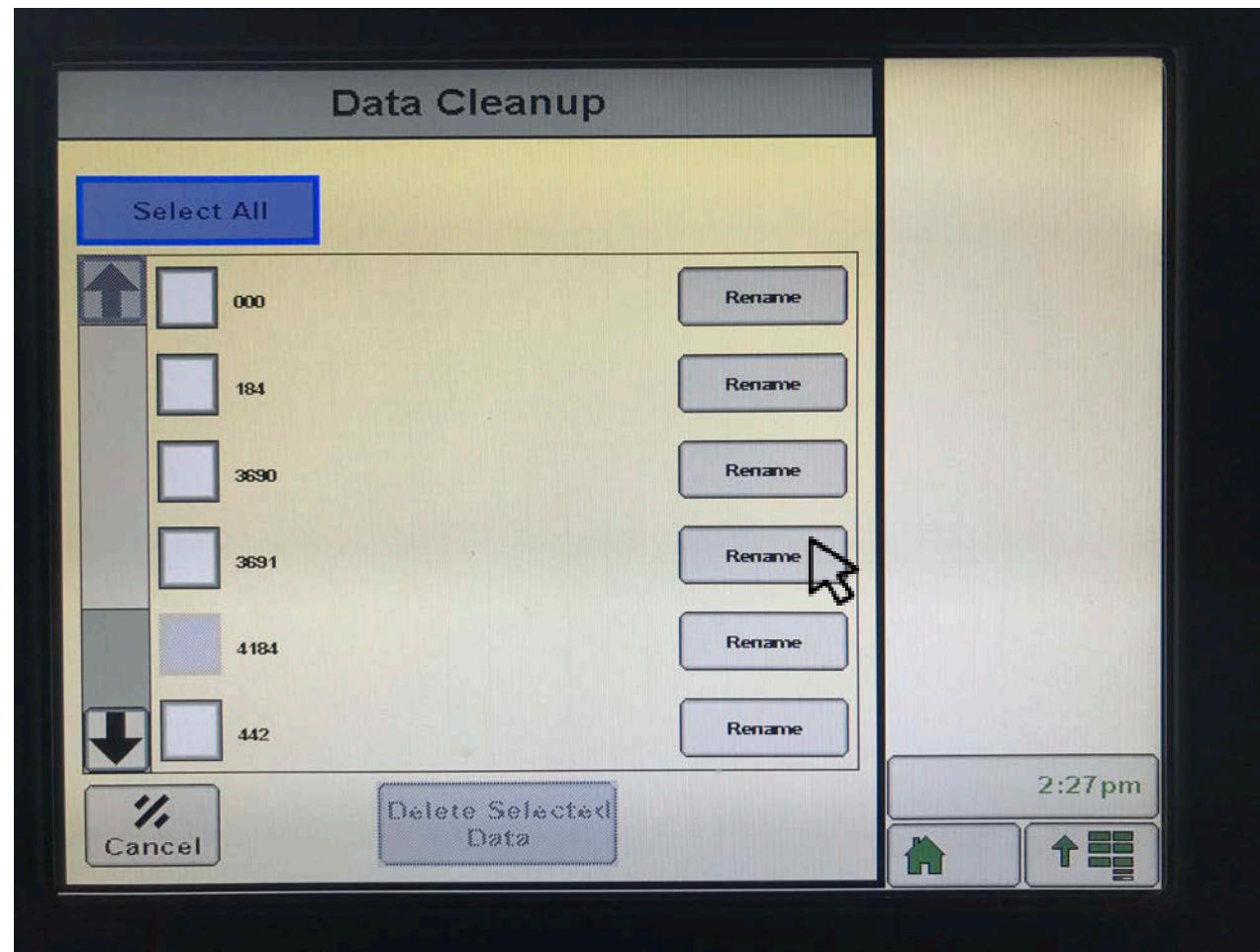

Renaming Clients, Farms, or Fields

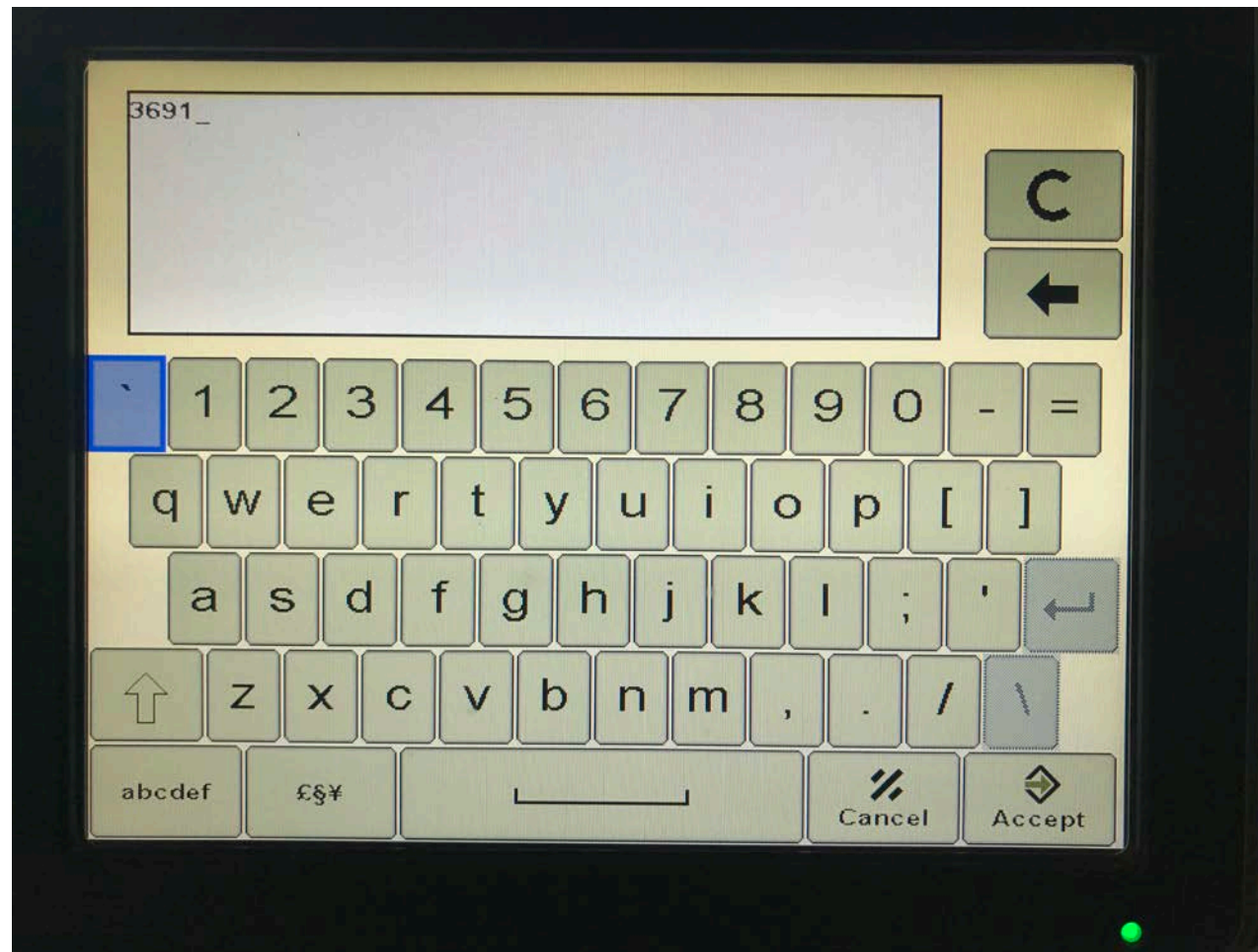

Renaming Clients, Farms, or Fields

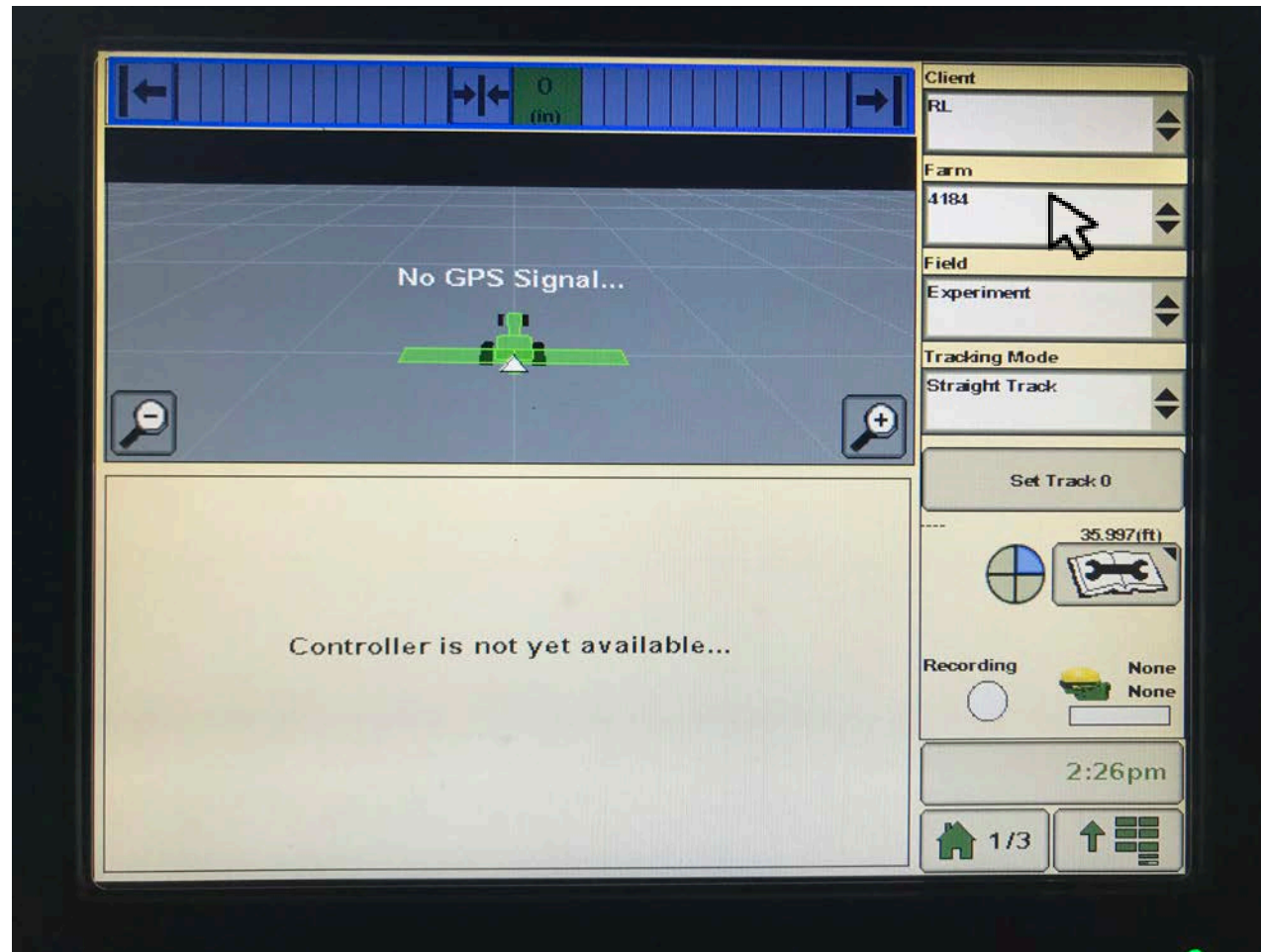

Adding New Clients, Farms, or Fields

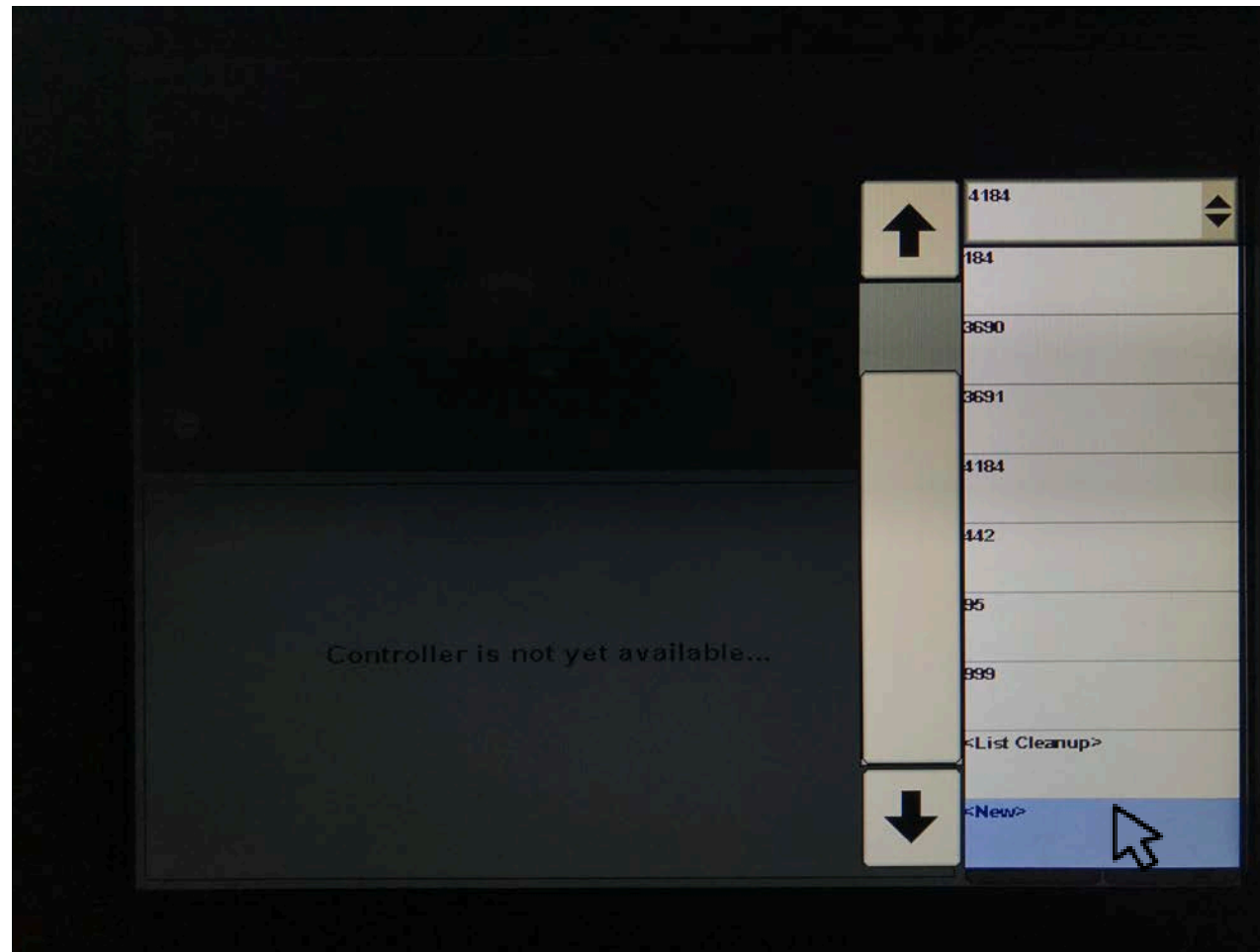

Adding New Clients, Farms, or Fields

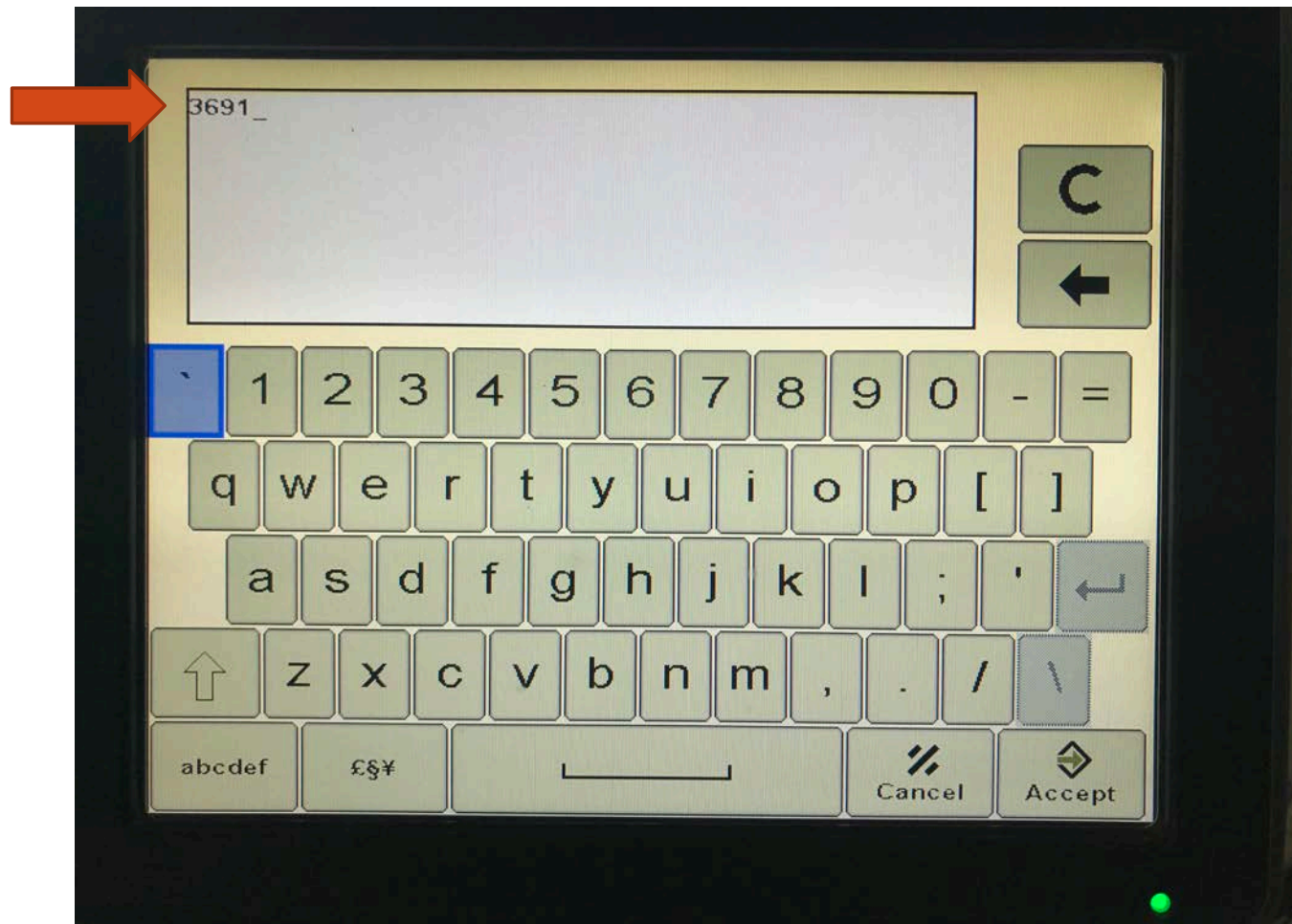

Adding New Clients, Farms, or Fields

Need More Information?

- Your Local Gin
- Your Local John Deere AMS Specialist

Contact Info

RICH LINDSEY

CHEROKEE GIN & COTTON CO.

CENTRE, ALABAMA

PHONE: 256-927-3434

EMAIL: rich_lindsey@cherokeegin.com

